



THOMAS MURRAY
PROPERTY



7 Wheatfield Road

Girvan

KA26 9DY



Living Room



Living Room



Conservatory



Living Room



Dining Room

7 Wheatfield Road, Girvan

Detached, 2 bedroom bungalow situated in a quiet area with easy access to schools and parks. The beach is about a 17 minute walk and all other local amenities are readily accessible

The house stands in a level garden with drive

The house comprises

Entrance Vestibule

Hall

Living Room

Dining Area

Conservatory

Galley Kitchen

Bedroom 1

Bedroom 2

Bathroom

Gas central heating. Double glazed

The house does require upgrade but it offers great potential

Viewing is advised

Girvan provides a range of amenities which include nursery, primary and secondary schooling; a leisure facility with swimming pool, gym and soft play area; community hospital; a town centre with independent and multiple retailers; ASDA supermarket; 18 hole golf course; attractive seafront and harbour; railway station with connections north to Prestwick Airport and south to Stranraer. Turnberry Hotel and Golf courses are close at hand as is Culzean Castle and Country Park

Ayr 21 miles | Prestwick Airport 25.7 miles | Glasgow 56 miles

Approx Gross Internal Area
91 sq m / 979 sq ft

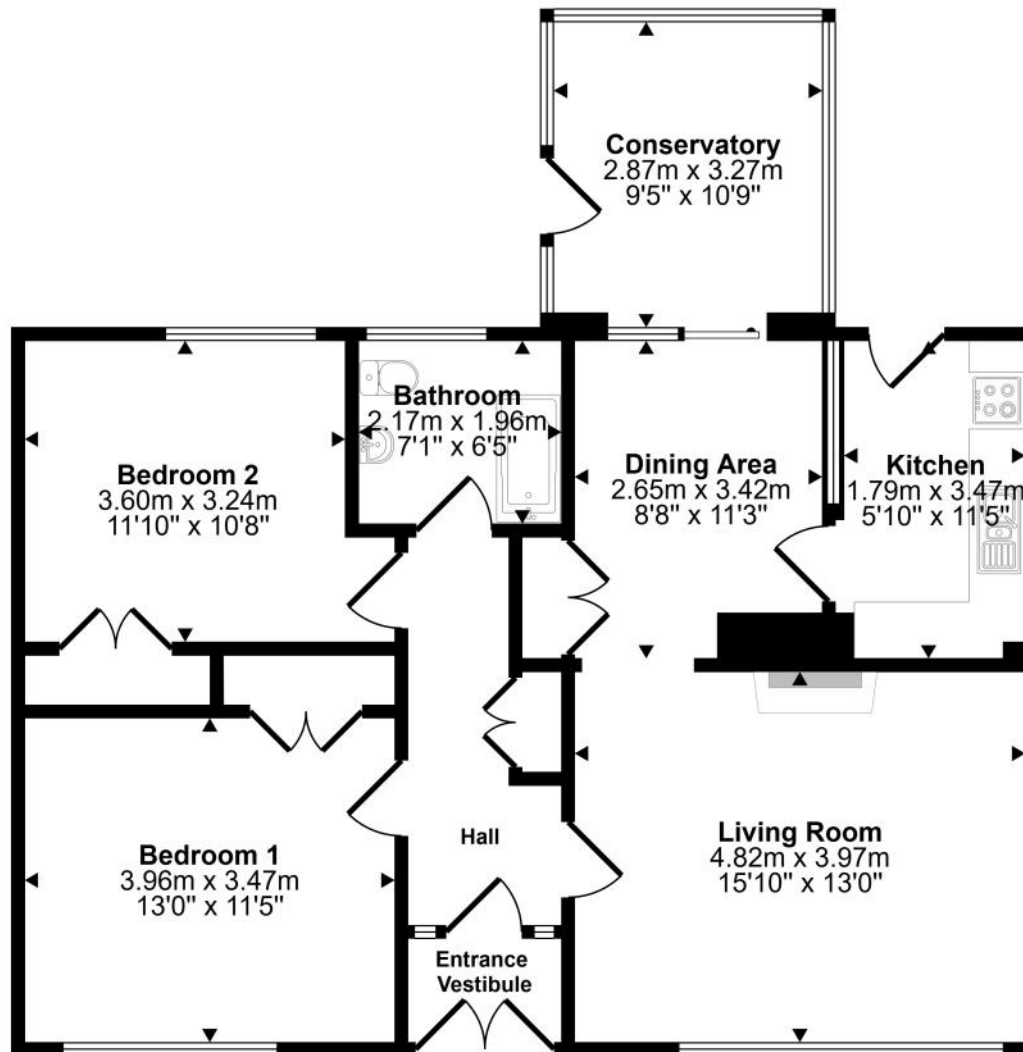

Floorplan

This floorplan is only for illustrative purposes and is not to scale. Measurements of rooms, doors, windows, and any items are approximate and no responsibility is taken for any error, omission or mis-statement. Icons of items such as bathroom suites are representations only and may not look like the real items. Made with Made Snappy 360.



Dining Area



Kitchen



Kitchen



Conservatory



Living Room



Dining Area



Kitchen



Hall



Hall



Bedroom 1



Bedroom 1



Bathroom



Bedroom 2



Bedroom 2

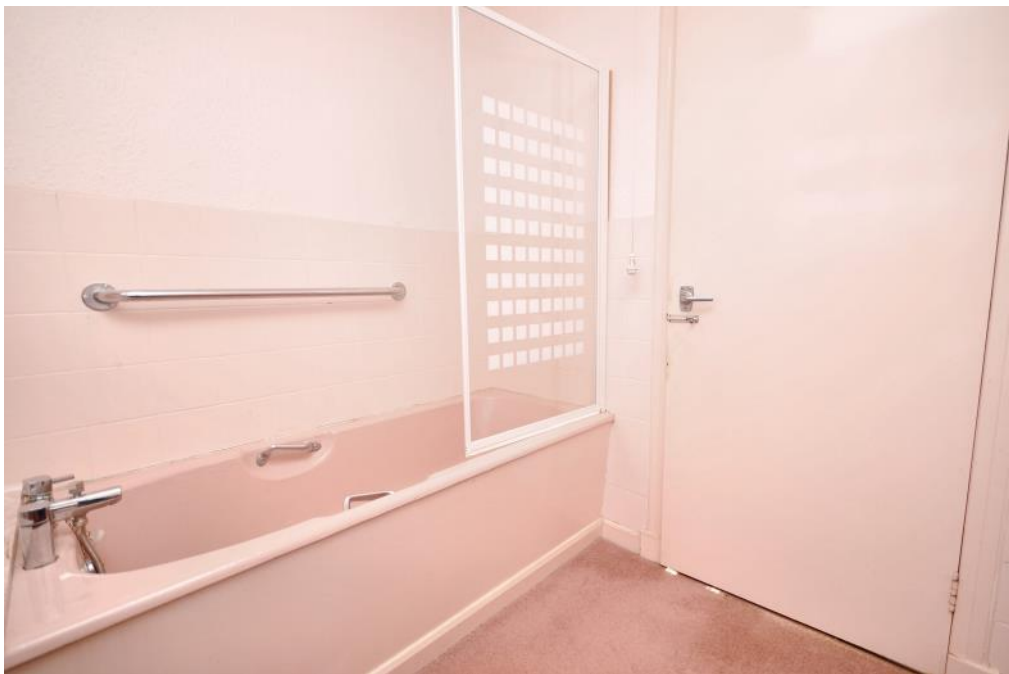

Bathroom



Back Garden



Back



Back Garden

Directions

Travelling from Ayr, approach Girvan on the A77. Continue ahead and at pedestrian crossing opposite ASDA turn left to Montgomerie Street. Proceed ahead and at the end of the street turn left to The Avenue. Continue ahead and turn second left, North Drive. Proceed ahead and turn right to Wheatfield Road. The house is situated on the left hand side. Wheatfield Road is a no through road.

General Comments

Home report available upon request.

The garage is in very poor condition and requires to be replaced.

We understand that the hot water tank is leaking

In terms of overall condition, the house is sold as seen

Council Tax Band

E

Energy Efficiency Rating

F (35)

To view contact



Tel: 01465 713498

Email: enquiries@thomasmurrayproperty.com

Pre-sale Valuation and Appraisal | If you are thinking about selling your home please give us a call. Tom Murray is a surveyor and RICS Registered Valuer and can provide an accurate assessment of the value of your property and discuss with you how your property can be presented for marketing.



Front Garden



Front



Front

Anti Money Laundering Regulations |

Under HMRC Anti Money Laundering Regulations we are required by law to ask purchasers to provide identification at the point of making an offer and proof and source of funding. Identification required is, proof of identity (such as a passport or driving licence) and a formal item of correspondence confirming the purchasers present address such as a utility bill, council tax notice, bank/credit card statement, mortgage statement or HMRC correspondence. For proof/source of funding this may include bank statement, mortgage offer or confirmation from the purchasers solicitor that the purchaser has funds to complete the purchase transaction. Identification and proof/source of funding is required in order for the transaction to proceed.

Offers |

Offers should be submitted to the agents in writing through a solicitor. Interested parties are advised to register their interest formally through their own solicitor. Should a closing date for offers be set only those parties who have registered interest formally will be notified. Prospective purchasers are advised that the vendor reserves the right to accept any offer at any time.

Conditions of Sale |

We have attempted to make our sales details as accurate as possible from the information we have about this property. If there is any point which is of particular importance please contact our office and we will endeavour to check the information. We would advise this course of action if prospective purchasers are travelling some distance to view the subjects of sale. All dimensions and distances etc are approximate and photographs are intended only to give a general impression. Floor plans are schematic and not to scale. Systems are untested and appliances are sold as seen. Prospective purchasers should make their own investigations and obtain their own reports as they think necessary The contract to sell will be based only on the concluded missives. These particulars and any other correspondence or discussions will not form part of the contract. If we can be of further assistance please do not hesitate to contact us.



7 Dalrymple Street

Girvan

KA26 9EU

01465 713498

enquiries@thomasmurrayproperty.com



www.thomasmurrayproperty.com