



THOMAS MURRAY
PROPERTY



42 Vicarton Street
Girvan
KA26 9HF



Living Room



Sitting Room



Kitchen

42 Vicarton Street, Girvan

Spacious 3 bedroom mid terrace house with large back garden, off street parking and garage

The house is in a good location for easy access to ASDA and railway station. The beach is 13 minutes walk and schools and parks are all easily accessible

The house comprises

Entrance Vestibule

Hall

Living Room

Sitting Room/Dining Room

Kitchen

Porch

Upstairs

Half Landing

Shower Room

First Floor

3 Bedrooms

Double glazed. Gas central heating

The back garden is a good size and comprise a paved area, gavelled space, timber shed and greenhouse. There is also a timber garage.

The back of the house is accessed by way of a lane from Bourtreehall

The house is in need of some general improvement but has great potential

Well worth viewing

Girvan provides a range of amenities which include nursery, primary and secondary schooling; a leisure facility with swimming pool, gym and soft play area (this is called The Quay Zone); community hospital; a town centre with independent and multiple retailers; ASDA supermarket; 18 hole golf course; attractive seafront and harbour; railway station with connections north to Prestwick Airport and south to Stranraer. Turnberry Hotel and Golf courses are close at hand as is Culzean Castle and Country Park.

Ayr 22 miles | Prestwick Airport 29 miles | Glasgow 60 miles



Living Room



Sitting Room

Approx Gross Internal Area
124 sq m / 1338 sq ft

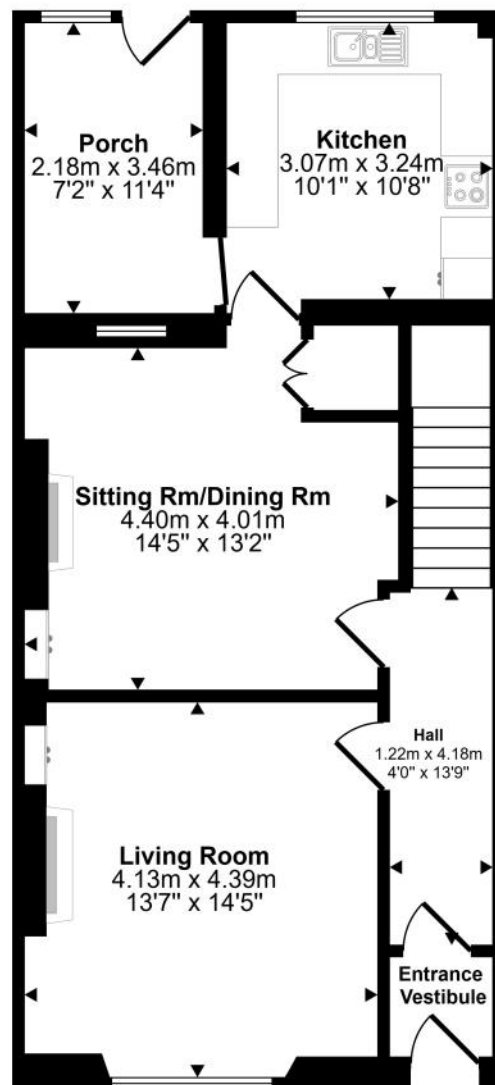

Ground Floor
Approx 67 sq m / 725 sq ft

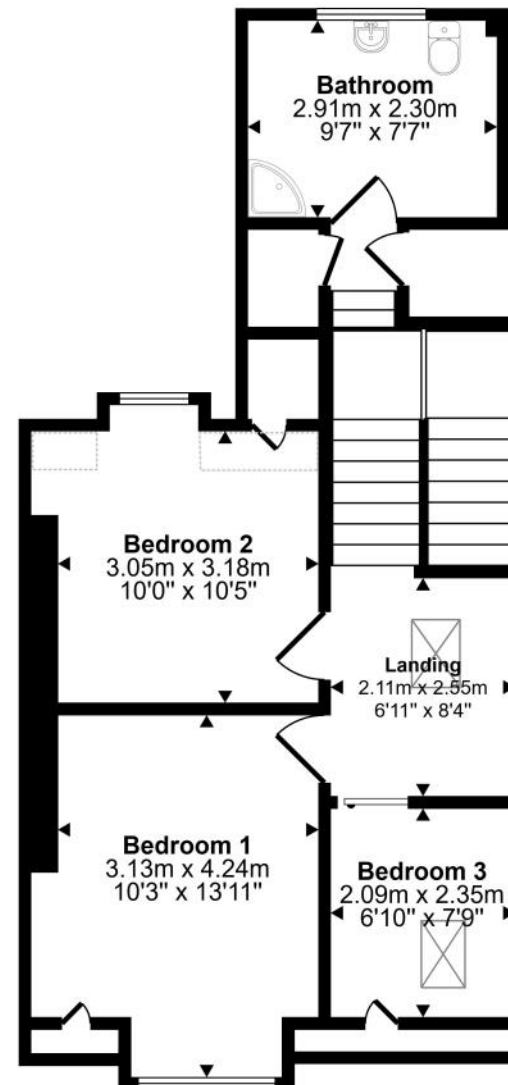

First Floor
Approx 57 sq m / 613 sq ft

 Denotes head height below 1.5m

This floorplan is only for illustrative purposes and is not to scale. Measurements of rooms, doors, windows, and any items are approximate and no responsibility is taken for any error, omission or mis-statement. Icons of items such as bathroom suites are representations only and may not look like the real items. Made with Made Snappy 360.



Hall



Hall



Living Room



Kitchen



Stairwell



Shower Room



Shower Room



Landing



Bedroom 1



Bedroom 1



Bedroom 2



Bedroom 2



Bedroom 3



Porch



Sitting Room



Back Garden



Rear Elevation



Back

Directions

Coming into Girvan from Ayr on A77, pass under the railway bridge and continue on Vicarton Street where the house is situated a short distance along on the left hand side.

General Comments

Home report available upon request.

The rear of the house is accessed by way of lane which comes in from Bourtreehall, the street behind this part of Vicarton Street.

The timber garage, hut and greenhouse are in need of repair/replacement

Council Tax Band

Band D

Energy Efficiency Rating

C (69)

To view contact



Tel: 01465 713498

Email: enquiries@thomasmurrayproperty.com

Pre-sale Valuation and Appraisal | If you are thinking about selling your home please give us a call. Tom Murray is a surveyor and RICS Registered Valuer and can provide an accurate assessment of the value of your property and discuss with you how your property can be presented for marketing.



Garage



Rear Access

Anti Money Laundering Regulations |

Under HMRC Anti Money Laundering Regulations we are required by law to ask purchasers to provide identification at the point of making an offer and proof and source of funding. Identification required is, proof of identity (such as a passport or driving licence) and a formal item of correspondence confirming the purchasers present address such as a utility bill, council tax notice, bank/credit card statement, mortgage statement or HMRC correspondence. For proof/source of funding this may include bank statement, mortgage offer or confirmation from the purchasers solicitor that the purchaser has funds to complete the purchase transaction. Identification and proof/source of funding is required in order for the transaction to proceed.

Offers |

Offers should be submitted to the agents in writing through a solicitor. Interested parties are advised to register their interest formally through their own solicitor. Should a closing date for offers be set only those parties who have registered interest formally will be notified. Prospective purchasers are advised that the vendor reserves the right to accept any offer at any time.

Conditions of Sale |

We have attempted to make our sales details as accurate as possible from the information we have about this property. If there is any point which is of particular importance please contact our office and we will endeavour to check the information. We would advise this course of action if prospective purchasers are travelling some distance to view the subjects of sale. All dimensions and distances etc are approximate and photographs are intended only to give a general impression. Floor plans are schematic and not to scale. Systems are untested and appliances are sold as seen. Prospective purchasers should make their own investigations and obtain their own reports as they think necessary. The contract to sell will be based only on the concluded missives. These particulars and any other correspondence or discussions will not form part of the contract. If we can be of further assistance please do not hesitate to contact us.



7 Dalrymple Street

Girvan

KA26 9EU

tel: 01465 713498

email: enquiries@thomasmurrayproperty.com



www.thomasmurrayproperty.com