



43 Hawthorn Drive

Girvan

KA26 0BG



View from upstairs



Living Room



Kitchen



Living Room



Kitchen

43 Hawthorn Drive, Girvan

Middle Terrace 2 bedroom house with attractive open outlook

The house is 5 minutes walk to the beach and all local amenities are readily accessible

Double glazed. Gas central heating

The house comprises

Hall

Living Room through to Dining Area

Kitchen

Upstairs

Bedroom 1

Bedroom 2

Boxroom

Bathroom

In need of some improvement this is a house with great potential

Garden space front and back

Viewing is strongly recommended

Girvan provides a range of amenities which include nursery, primary and secondary schooling; a leisure facility with swimming pool, state of the art gym and soft play area (this called The Quay Zone); community hospital; ASDA supermarket; 18 hole golf course; attractive seafront and harbour; railway station with connections north to Prestwick Airport and south to Stranraer. Turnberry Hotel and Golf courses are close at hand as is Culzean Castle and Country Park

Ayr 21 miles | Prestwick Airport 25.7 miles | Glasgow 56 miles

Approx Gross Internal Area
76 sq m / 819 sq ft

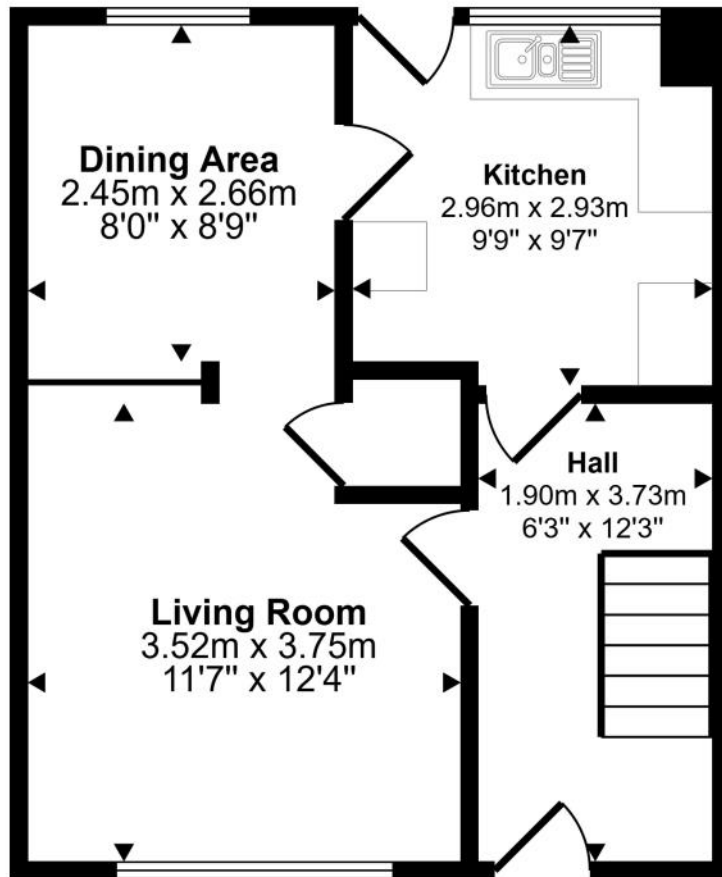

Ground Floor

Approx 38 sq m / 407 sq ft

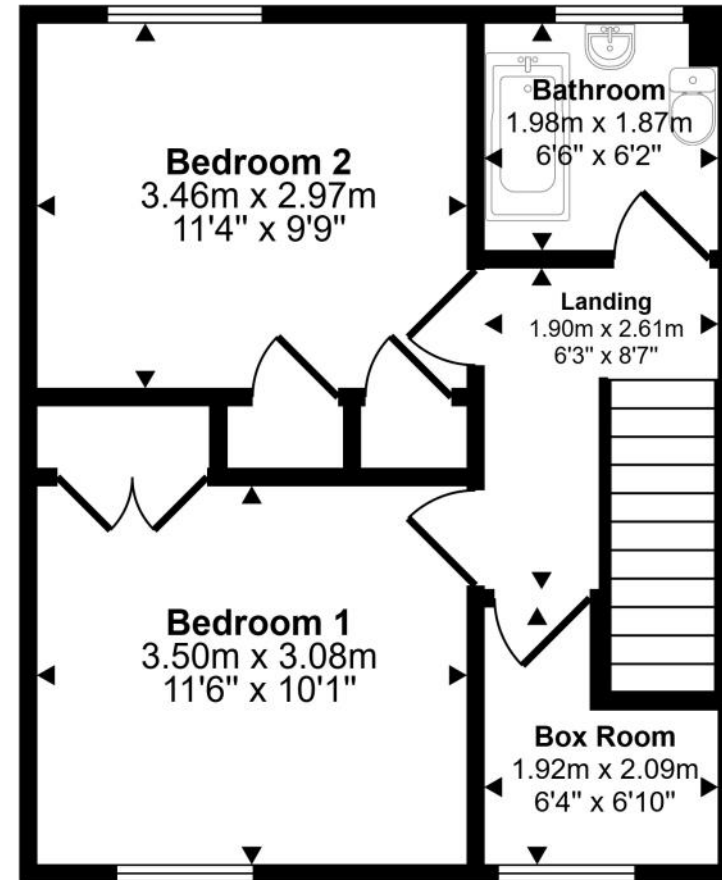

First Floor

Approx 38 sq m / 412 sq ft

This floorplan is only for illustrative purposes and is not to scale. Measurements of rooms, doors, windows, and any items are approximate and no responsibility is taken for any error, omission or mis-statement. Icons of items such as bathroom suites are representations only and may not look like the real items. Made with Made Snappy 360.



Living Room



Dining Area



Dining Area



Hall



Hall



Landing



Landing

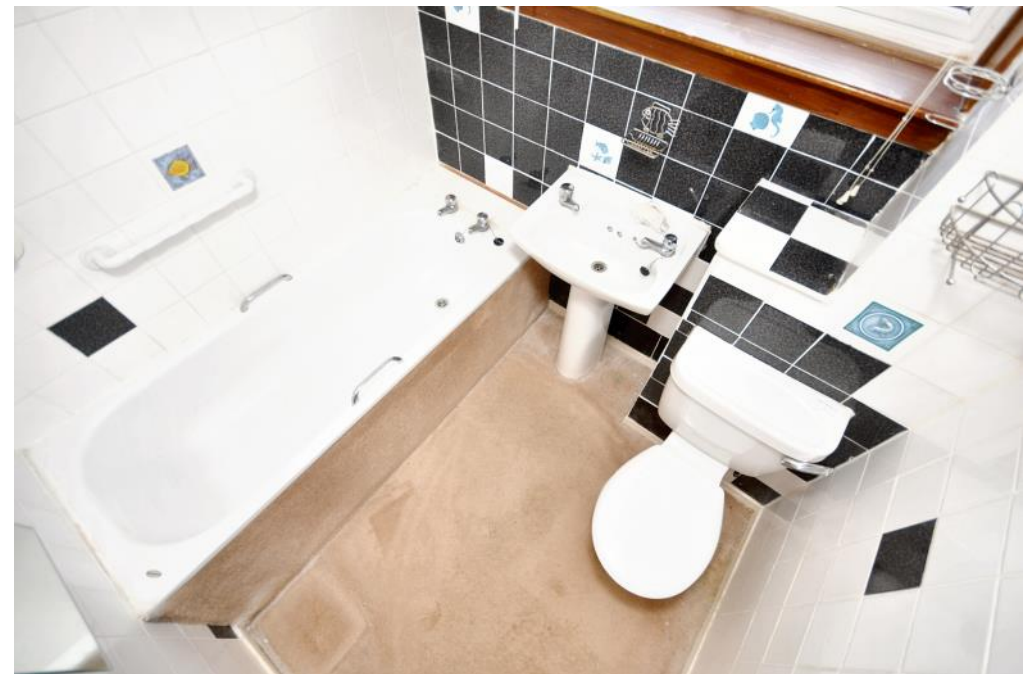

Bathroom



Bedroom 1



Bedroom 1



Bedroom 2



Bedroom 2



Box Room



Box Room



Bathroom



Back Garden



Back



Back Garden

Directions

Approaching Girvan from Ayr, proceed ahead on Vicarton Street and just after pedestrian crossing (opposite ASDA) turn left, Montgomerie Street. Continue to the end of the street and turn left, The Avenue. Proceed ahead to the top of The Avenue and at T junction turn right, Coalpots Road. Proceed ahead for about 1 mile and turn right, Hawthorn Drive. Continue to the foot of the road and turn right to carpark area at lock ups. The house is situated in the row of houses looking onto the carpark and grass amenity space.

General Comments

Home report available upon request.

Council Tax Band

Band B

Energy Efficiency Rating

C (74)

To view contact



Tel: 01465 713498

Email: enquiries@thomasmurrayproperty.com

Pre-sale Valuation and Appraisal | If you are thinking about selling your home please give us a call. Tom Murray is a surveyor and RICS Registered Valuer and can provide an accurate assessment of the value of your property and discuss with you how your property can be presented for marketing.



Front



View Front

Anti Money Laundering Regulations |

Under HMRC Anti Money Laundering Regulations we are required by law to ask purchasers to provide identification at the point of making an offer and proof and source of funding. Identification required is, proof of identity (such as a passport or driving licence) and a formal item of correspondence confirming the purchasers present address such as a utility bill, council tax notice, bank/credit card statement, mortgage statement or HMRC correspondence. For proof/source of funding this may include bank statement, mortgage offer or confirmation from the purchasers solicitor that the purchaser has funds to complete the purchase transaction. Identification and proof/source of funding is required in order for the transaction to proceed.

Offers |

Offers should be submitted to the agents in writing through a solicitor. Interested parties are advised to register their interest formally through their own solicitor. Should a closing date for offers be set only those parties who have registered interest formally will be notified. Prospective purchasers are advised that the vendor reserves the right to accept any offer at any time.

Conditions of Sale |

We have attempted to make our sales details as accurate as possible from the information we have about this property. If there is any point which is of particular importance please contact our office and we will endeavour to check the information. We would advise this course of action if prospective purchasers are travelling some distance to view the subjects of sale. All dimensions and distances etc are approximate and photographs are intended only to give a general impression. Floor plans are schematic and not to scale. Systems are untested and appliances are sold as seen. Prospective purchasers should make their own investigations and obtain their own reports as they think necessary. The contract to sell will be based only on the concluded missives. These particulars and any other correspondence or discussions will not form part of the contract. If we can be of further assistance please do not hesitate to contact us.



7 Dalrymple Street

Girvan

KA26 9EU

tel: 01465 713498

email: enquiries@thomasmurrayproperty.com



www.thomasmurrayproperty.com