



21 Glendoune Street

Girvan





Living Room





Kitchen





Sitting Room



Living Room



Sitting Room

## 21 Glendoune Street, Girvan

Large, 4 bedroom mid terrace house  
4 minutes walk to the beach and convenient for access to shops, parks and schools

The house comprises

Entrance Vestibule

Hall

Living Room

Sitting Room

Kitchen with porch off

Bedroom 1

Bedroom 2

Bathroom

Upstairs

Bedroom 3

Bedroom 4

Mainly double glazed. Gas central heating

From the back of the house steps lead up to back garden

The house requires improvement throughout but has great potential

Well worth viewing

Girvan provides a range of amenities which include nursery, primary and secondary schooling; a leisure facility with swimming pool, gym and soft play area (this is called The Quay Zone); community hospital; a town centre with independent and multiple retailers; ASDA supermarket; 18 hole golf course; attractive seafront and harbour; railway station with connections north to Prestwick Airport and south to Stranraer. Turnberry Hotel and Golf courses are close at hand as is Culzean Castle and Country Park.

Ayr 22 miles | Prestwick Airport 29 miles | Glasgow 60 miles

Approx Gross Internal Area  
123 sq m / 1328 sq ft

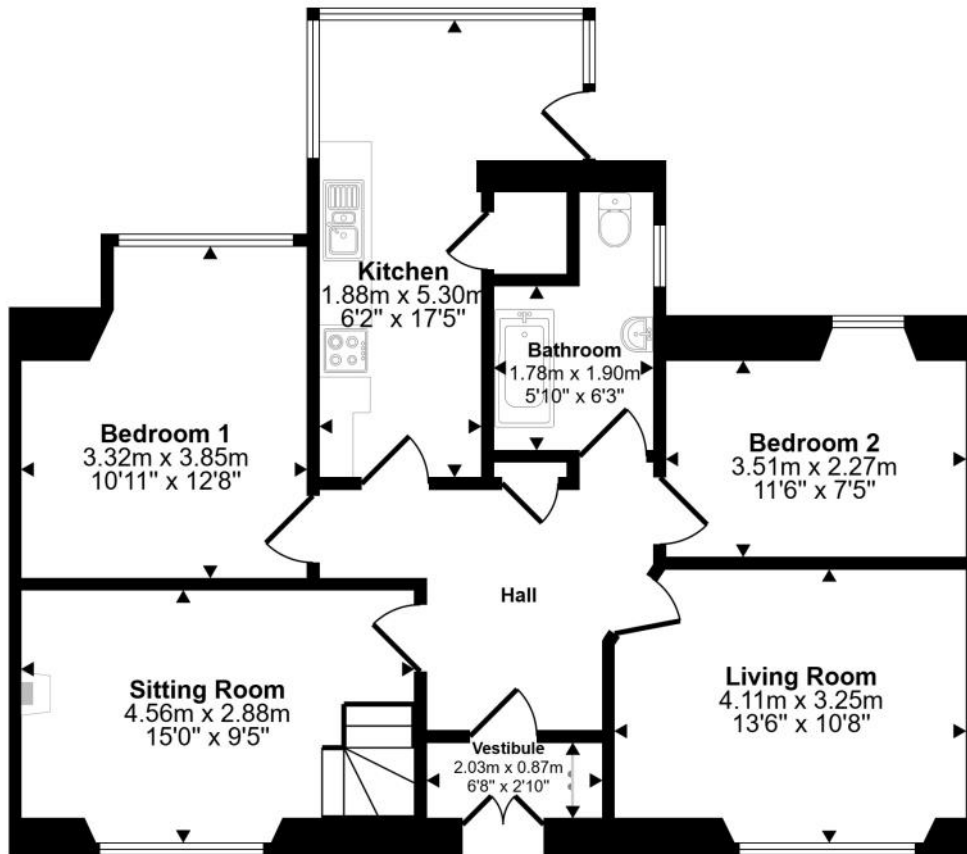

Ground Floor  
Approx 77 sq m / 833 sq ft

 Denotes head height below 1.5m

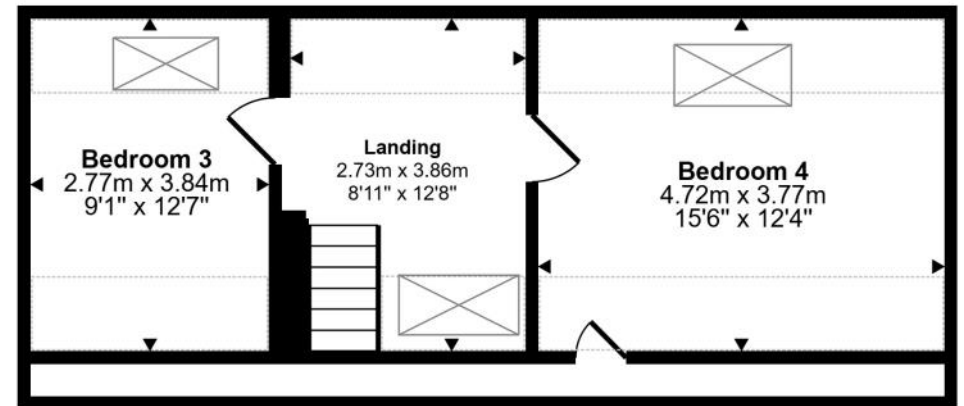

First Floor  
Approx 46 sq m / 495 sq ft

This floorplan is only for illustrative purposes and is not to scale. Measurements of rooms, doors, windows, and any items are approximate and no responsibility is taken for any error, omission or mis-statement. Icons of items such as bathroom suites are representations only and may not look like the real items. Made with Made Snappy 360.





Kitchen



Porch



Hall



Hall





Bedroom 1



Bedroom 1



Bedroom 2



Bedroom 2





Bathroom



Bathroom



Hall



Landing





Bedroom 3



Bedroom 3



Bedroom 4



Bedroom 4





### Directions

On entering Girvan travelling from Ayr proceed ahead and continue toward traffic lights at town square/Stumpy clock tower. Continue straight ahead on Dalrymple Street. Proceed ahead and continue straight on to Glendoune Street. The house is situated on the left hand side of the street. Parking on street

### General Comments

Home report available upon request.

The house is in need of improvement. Sold as seen

### Council Tax Band

C

### Energy Efficiency Rating

C (69)



### To view contact



Tel: 01465 713498

Email: [enquiries@thomasmurrayproperty.com](mailto:enquiries@thomasmurrayproperty.com)

**Pre-sale Valuation and Appraisal** | If you are thinking about selling your home please give us a call. Tom Murray is a surveyor and RICS Registered Valuer and can provide an accurate assessment of the value of your property and discuss with you how your property can be presented for marketing.











### Anti Money Laundering Regulations |

Under HMRC Anti Money Laundering Regulations we are required by law to ask purchasers to provide identification at the point of making an offer and proof and source of funding. Identification required is, proof of identity (such as a passport or driving licence) and a formal item of correspondence confirming the purchasers present address such as a utility bill, council tax notice, bank/credit card statement, mortgage statement or HMRC correspondence. For proof/source of funding this may include bank statement, mortgage offer or confirmation from the purchasers solicitor that the purchaser has funds to complete the purchase transaction. Identification and proof/source of funding is required in order for the transaction to proceed.

### Offers |

Offers should be submitted to the agents in writing through a solicitor. Interested parties are advised to register their interest formally through their own solicitor. Should a closing date for offers be set only those parties who have registered interest formally will be notified. Prospective purchasers are advised that the vendor reserves the right to accept any offer at any time.

### Conditions of Sale |

We have attempted to make our sales details as accurate as possible from the information we have about this property. If there is any point which is of particular importance please contact our office and we will endeavour to check the information. We would advise this course of action if prospective purchasers are travelling some distance to view the subjects of sale. All dimensions and distances etc are approximate and photographs are intended only to give a general impression. Floor plans are schematic and not to scale. Systems are untested and appliances are sold as seen. Prospective purchasers should make their own investigations and obtain their own reports as they think necessary. The contract to sell will be based only on the concluded missives. These particulars and any other correspondence or discussions will not form part of the contract. If we can be of further assistance please do not hesitate to contact us.



7 Dalrymple Street

Girvan

KA26 9EU

tel: 01465 713498

email: [enquiries@thomasmurrayproperty.com](mailto:enquiries@thomasmurrayproperty.com)



[www.thomasmurrayproperty.com](http://www.thomasmurrayproperty.com)